

Notes
The Contractor is to check all dimensions and conditions on site before commencing. Do not scale from this drawing.
This drawing remains the copyright of POZZONI Architecture Ltd.

Scale Bars TO BE USED ONLY AS GUIDANCE

1:200	mm	0	100	200
1:200	mm	0	100	200
1:200	m	0	1	2
1:200	m	0	1	2

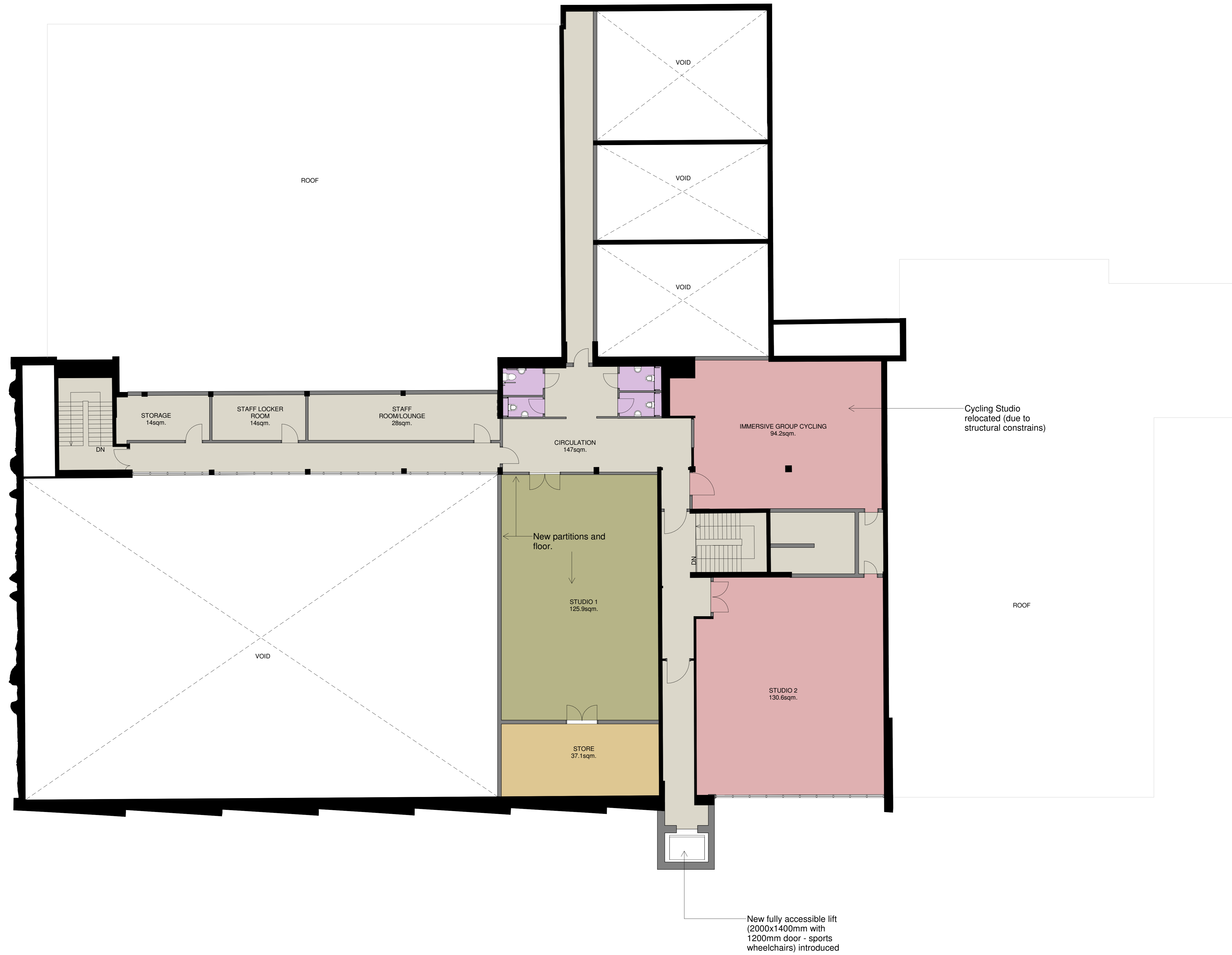

5	Stage 2 Design	RR	18.10.21
4	Minor comments incorporated to notes.	RR	07.10.21
3	Layout revision to incorporate SE and TD comments.	RR	06.10.21
2	SE comments incorporated.	RR	21.09.21
1	First Issue	RR	20.09.21

Client
Salo Leisure Centre

Planning - Proposed SF Plan

P5845 1203 @ 5

P5845-PAL-XX-SF-DR-A-1203

20.09.21 1:100 @ A0

Planning Tender Construction
Design Contract As Built

pozzoni

15-12 Emerald Street London WC1N 3GA
Woodville House 2 Woodville Road Altrincham WA14 2PL

+44 (0) 20 7078 0079 gpc@pozzoni.co.uk
+44 (0) 161 628 7848 gpc@pozzoni.co.uk

NOTES:
All accessible Doors to be min. 875mm clear.
All doors in Sports Chairs zone to be min. 1200mm wide

NOTES:
FIRE STRATEGY TO BE REVISED AND CONFIRMED BY SPECIALIST - UPGRADES NECESSARY.